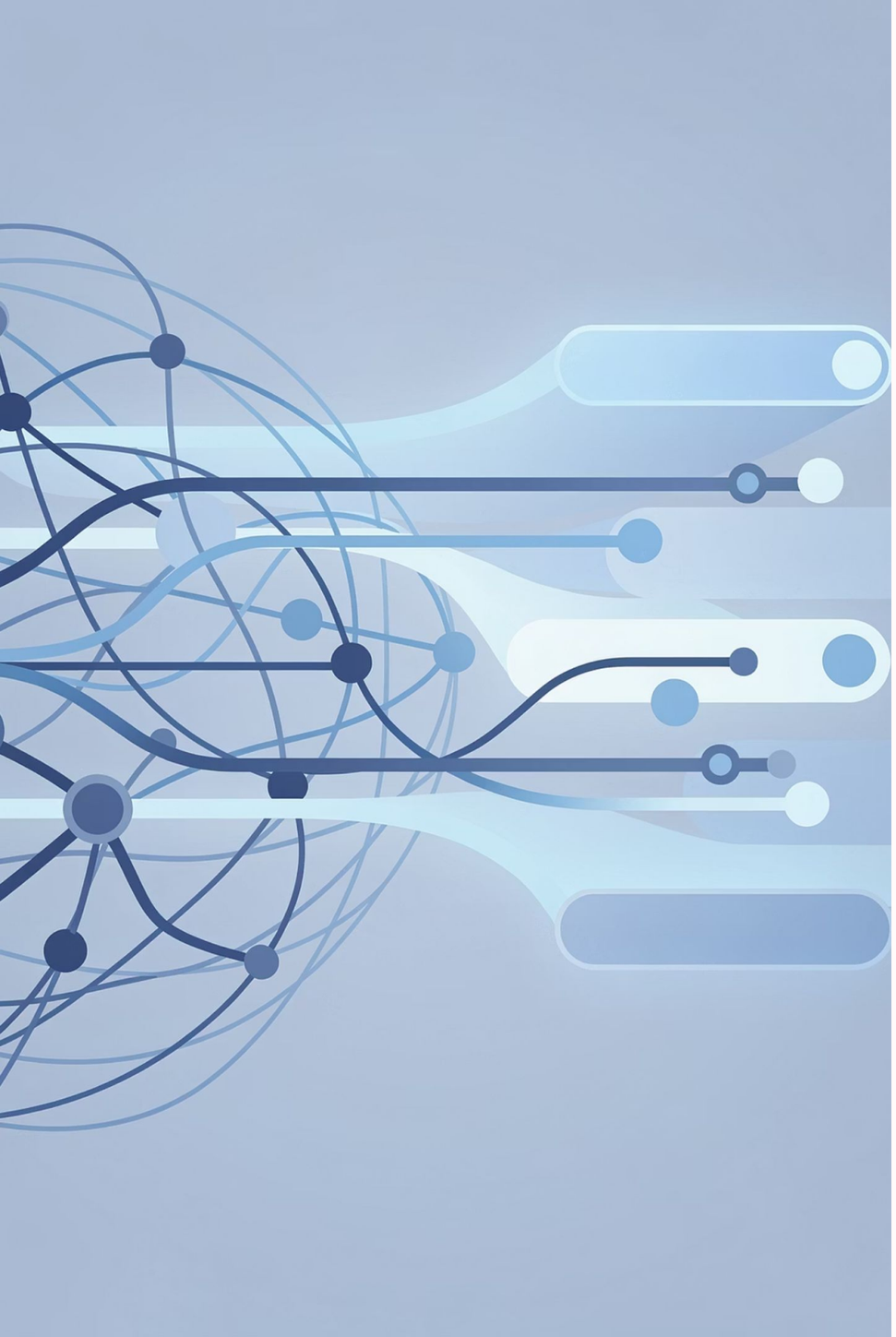

Supervised Learning in Cybersecurity

COMPTIA SECAI+ · LESSON 1.2.2

How labeled data transforms raw telemetry into real-time threat detection from phishing URLs to lateral movement.

What Is Supervised Learning?

The Core Idea

Supervised learning trains models on **labeled data** — examples where the outcome is already known. In security contexts, that means feeding the model archives of events tagged as benign or malicious, so it can learn to distinguish them automatically.

Security Examples of Labeled Data

🟢 Benign

Normal login events, standard process launches, routine DNS queries

🔴 Malicious

PowerShell obfuscation, phishing URLs, C2 beacon traffic

Once trained, the model applies these learned patterns to **real-time analytics engines**, flagging suspicious activity as it occurs across the network.

Key Supervised Learning Algorithms

Two algorithm families dominate security-focused supervised learning, each suited to different detection challenges.

Gradient-Boosted Decision Trees

Ensembles trained **sequentially** — each tree corrects the mistakes of the previous one. Handles thousands of signals simultaneously: parent process, command-line flags, destination IP reputation, registry keys, and more.

- Detects suspicious PowerShell and phishing domains
- Flags lateral movement patterns
- Supports vulnerability prioritization workflows

Convolutional Neural Networks (CNNs)

Analyze **raw byte sequences** to learn opcode-level patterns directly from binary. Unlike signature-based tools, CNNs generalize across malware families.

- Detects variants that evade static signatures
- Learns spatial patterns within executable structure
- Effective against packed and polymorphic malware

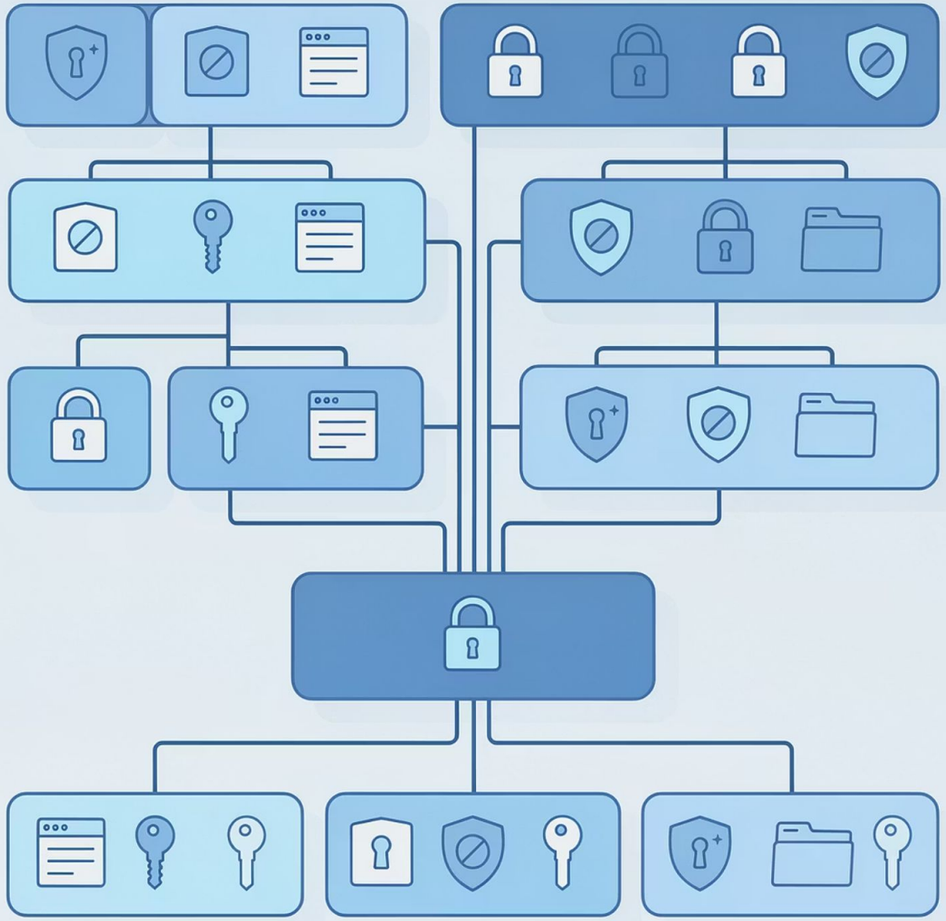

Decision Boundaries and Explainability

A **decision boundary** is the line (or hyperplane) a trained model draws to separate benign activity from malicious activity in feature space. Where that boundary sits directly determines your false positive and false negative rates.

In security operations, **explainability is not optional**. Analysts must be able to answer: *Why was this alert triggered?* Without a clear explanation, triage becomes guesswork and escalation paths break down.

Key Trade-off: Gradient-boosted trees offer **clearer, auditable decision logic** compared to deep neural networks, which function as black boxes. For regulated environments or SOC workflows, interpretability often wins over raw accuracy.

Gradient-Boosted Trees

Feature importance scores make it easy to explain which signals drove each decision

Deep Neural Networks

Higher accuracy potential, but decision logic is opaque and hard to justify in analyst workflows

Best Practice

Pair model output with SHAP values or rule-based explanations for analyst-facing alerts

Weak Supervision

Manually labeling millions of log events is impractical. **Weak supervision** automates this process using existing knowledge sources to tag raw data at scale.

How It Works

Auto-tags raw logs using **threat intelligence feeds**, YARA/Sigma rules, and sandbox verdicts dramatically speeding up dataset curation and expanding training data diversity.

The Risk: Label Noise

Automated tagging introduces **inaccurate or conflicting labels**. Sources may disagree, rules may be outdated, and edge cases may be miscategorized, systematically biasing the model.

Security Consequences

Label noise leads to **false positives** (benign events flagged as threats, burning analyst time) or **false negatives** (novel attacks missed entirely — the more dangerous outcome).

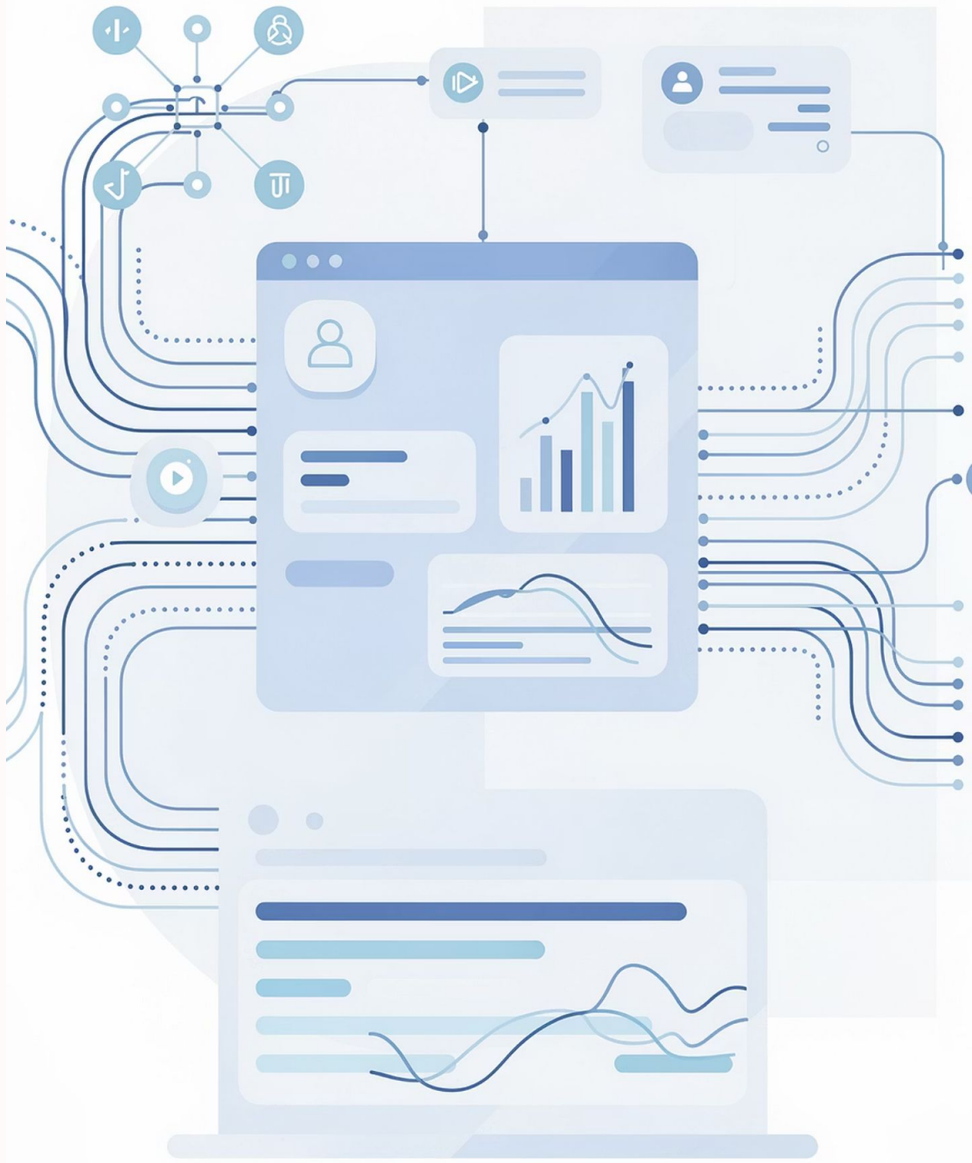

Handling Label Noise

Because weak supervision is never perfect, robust training pipelines apply multiple noise-mitigation strategies before a model is deployed to production.

1

Noise-Robust Loss Functions

Modify the training objective to **reduce the influence of mislabeled samples**, preventing the model from over-fitting to incorrect tags.

2

Confident Learning

Algorithmically **identifies and corrects suspect labels** by comparing model confidence against assigned tags — automatically flagging likely annotation errors.

3

Cross-Source Validation

Validates tags across multiple threat intel sources. Labels that appear only in one feed but not others, are treated with lower confidence.

4

Active Learning

The model **flags its most uncertain samples** for human review, directing analyst effort where it matters most and maximizing label quality efficiently.

WORKFLOW

Supervised Learning: 5-Step Workflow

Every commercial SIEM and XDR platform implements a version of this pipeline internally. Understanding each stage helps analysts interpret vendor tools and fine-tune detection logic.

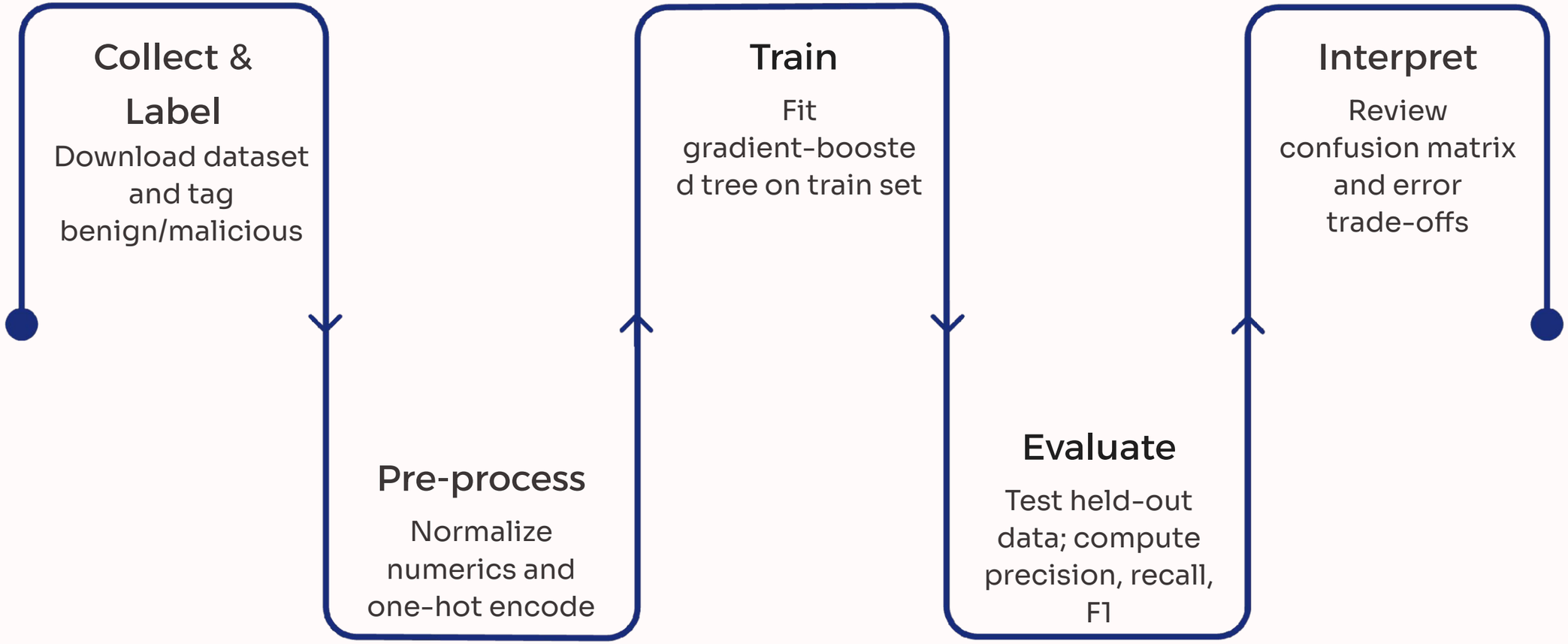

Each step introduces potential failure points — mislabeled data, poor normalization, overfitting, or misread evaluation metrics. Mastering this workflow means knowing where things go wrong, not just when they go right.

Step 1–2: Collect, Label, and Pre-Process

Collect & Label

Start with a benchmark dataset such as **UNSW-NB15**. Convert multi-class labels (exploit, reconnaissance, DoS, fuzzers) into a binary target: **benign vs. malicious**. This simplification focuses the model on the detection task rather than attack categorization.

Pre-Processing Steps

Raw network telemetry is rarely model-ready. Two transformations are essential:

Normalize Numerics

Scale columns like `src_bytes` to a common range so large values don't dominate the model's learning signal.

One-Hot Encode Categoricals

Convert fields like `protocol` (TCP, UDP, ICMP) into separate binary columns so the model can process them mathematically.

Step 3–4: Train and Evaluate

Training the Model

Fit a gradient-boosted tree classifier on the labeled training set. The algorithm builds trees sequentially, with each iteration reducing residual errors from the previous round. Hyperparameters — tree depth, learning rate, number of estimators will control the bias-variance trade-off.

Always split your data: **training set** for learning, **held-out test set** for honest evaluation. Never evaluate on data the model has seen.

Evaluation Metrics

P

Precision

Of all flagged events, how many were actually malicious? Low precision = alert fatigue.

R

Recall

Of all malicious events, how many were caught? Low recall = missed attacks.

F1

F1 Score

Harmonic mean of precision and recall — the balanced summary metric for detection quality.

Step 5: Interpret — The Confusion Matrix

The confusion matrix breaks down every prediction into four categories, revealing the **real-world trade-offs** between catching threats and overwhelming analysts with false alerts.

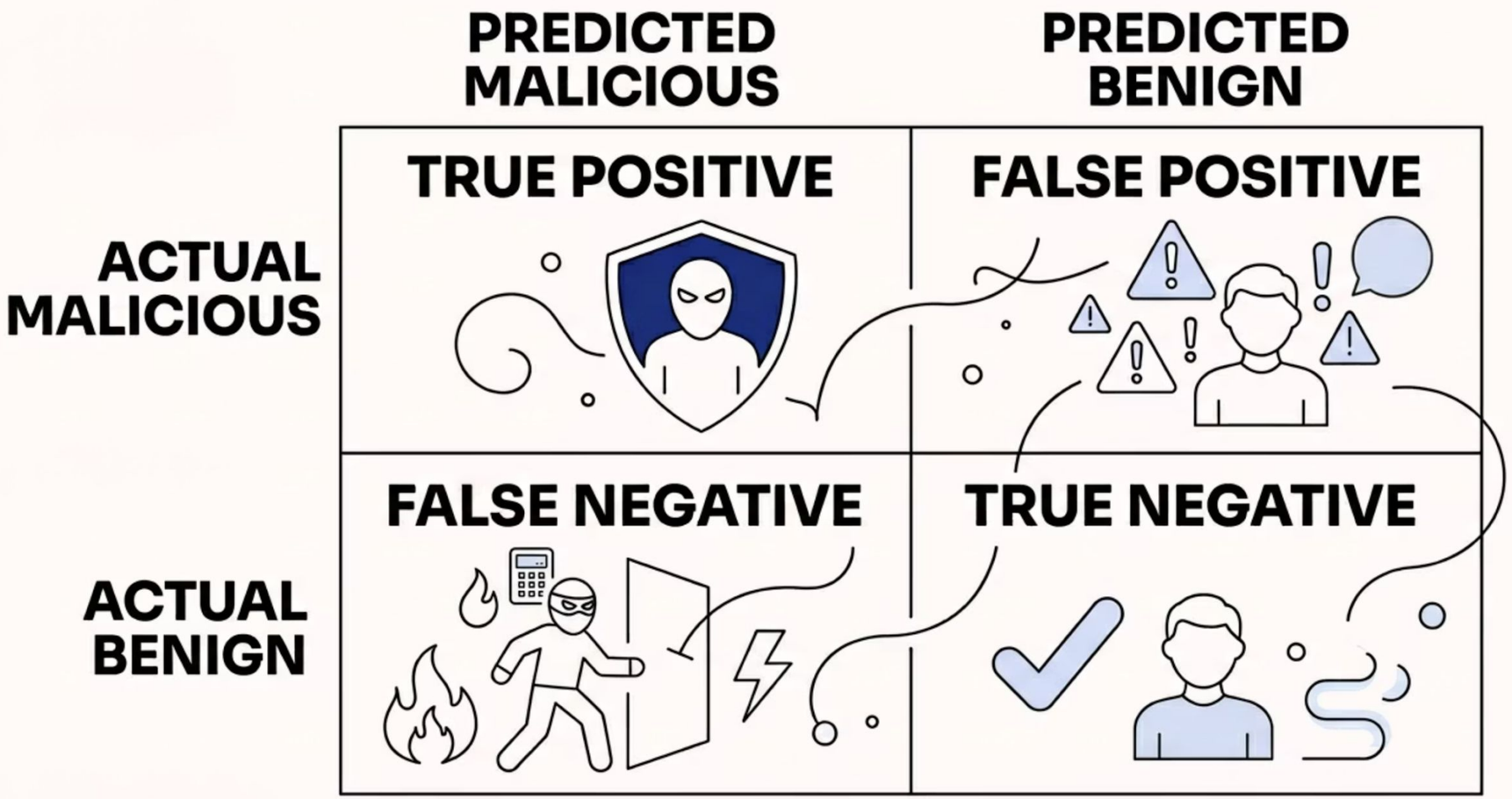

In security, **false negatives are catastrophic** — a missed intrusion can mean undetected data exfiltration for weeks. Tuning the decision threshold shifts the model toward higher recall at the cost of more false positives, or vice versa. Analysts must consciously choose where that balance sits based on their threat model.

Relevance to SIEM and XDR Platforms

The 5-step workflow isn't just an academic exercise as it mirrors the **internal mechanics of every commercial SIEM and XDR platform** you'll encounter in the field.

→ Raw Telemetry Ingestion

Network flows, process logs, and authentication records are the labeled datasets of production systems — continuously updated with new threat intelligence.

→ Real-Time Detection Logic

Vendor ML engines apply trained models to streaming telemetry, generating alerts with confidence scores — the output of their internal evaluate and interpret stages.

→ Analyst Empowerment

Understanding the pipeline lets you **fine-tune detection thresholds**, interpret model-driven alerts critically, and reduce false positive rates — rather than treating the platform as a black box.

Lesson 1.2.2 — Key Takeaways

🏷️ Labeled Data Is the Foundation

Supervised learning requires known-outcome examples. In security, that means curated archives of benign and malicious events.

🌲 Trees + CNNs Dominate

Gradient-boosted trees handle structured telemetry with explainability; CNNs analyze raw bytes to catch signature-evading malware.

⚠️ Weak Supervision Scales — With Risk

Auto-labeling speeds curation but introduces label noise. Noise-robust techniques and active learning are essential safeguards.

📊 Metrics Drive Decisions

Precision, recall, F1, and the confusion matrix quantify the false positive / false negative trade-off every SOC must consciously manage.

🔧 SIEM/XDR = This Workflow

Understanding the 5-step pipeline lets you operate vendor tools intelligently — not just accept their outputs at face value.

Next Up — Lesson 1.2.3: Unsupervised Learning — detecting anomalies without labeled data using clustering and autoencoders.